

KEY:
 MD = Main Drain
 SK = Skimmer
 R = Return Inlet
 WD = Water Depth
 BB = Bond Beam

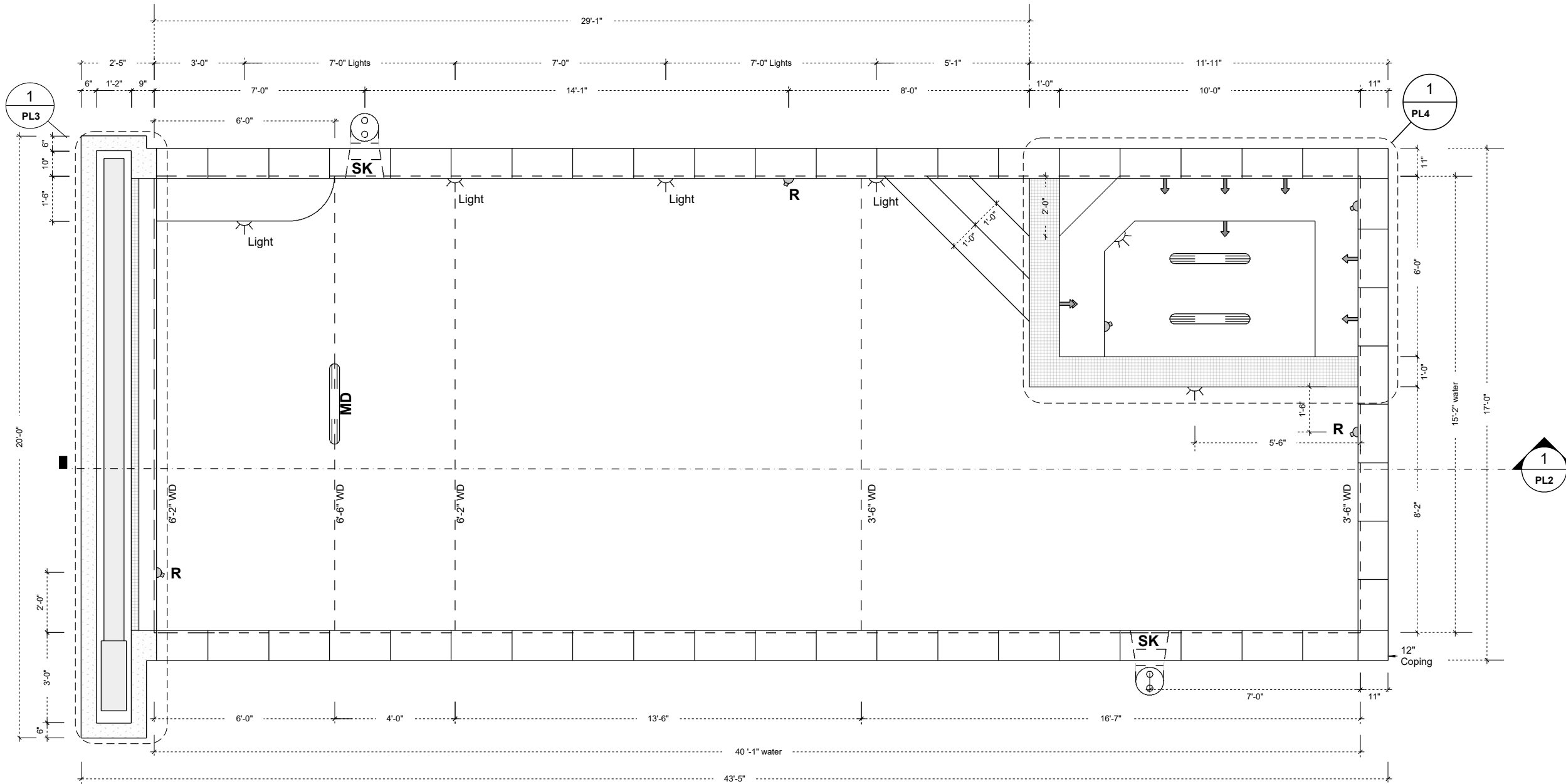

Houtchen Residence

Job Address:
 6024 SE 22nd ST
 Mercer Island, WA

Document Date:
 July 14, 2023

Document Phase:
 Construction Drawings

Revision: Date

POOL PLAN

PL 1

1
 POOL PLAN
 1/4" = 1'-0" Follow Measures

KEY:
 MD = Main Drain
 SK = Skimmer
 R = Return Inlet
 WD = Water Depth
 BB = Bond Beam

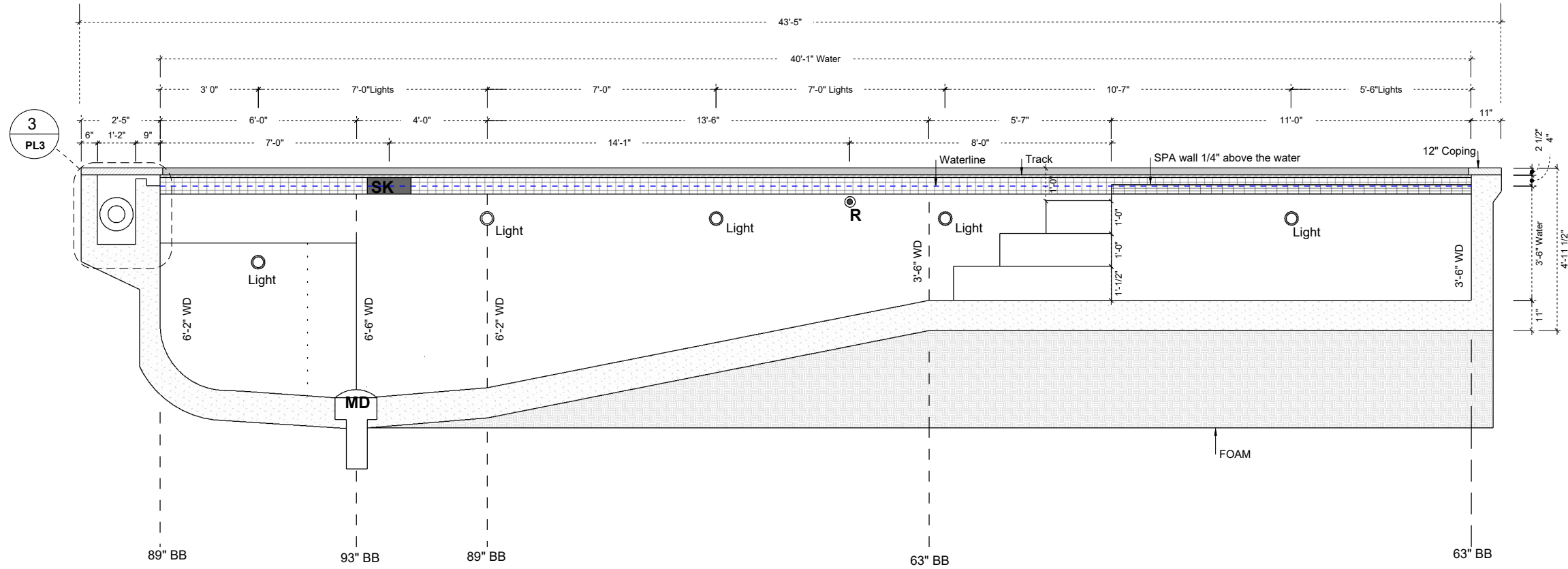

Measurements from top of pool **BOND BEAM** to bottom of gunite. Allowed for 8" Shell Thickness
DOES NOT INCLUDE ROCK

Houtchen Residence
 Job Address:
 6024 SE 22nd ST
 Mercer Island, WA

Document Date:
 July 14, 2023
 Document Phase:
 Construction Drawings

Revision: Date

1
 PL2
POOL PLAN
 1/4" = 1'-0" Follow Measures

PL 2

Houtchen Residence

Job Address:
6024 SE 22nd ST
Mercer Island, WA

Document Date:
July 14, 2023

Document Phase:
Construction Drawings

Revision: Date

POOL DETAILS

PL 3

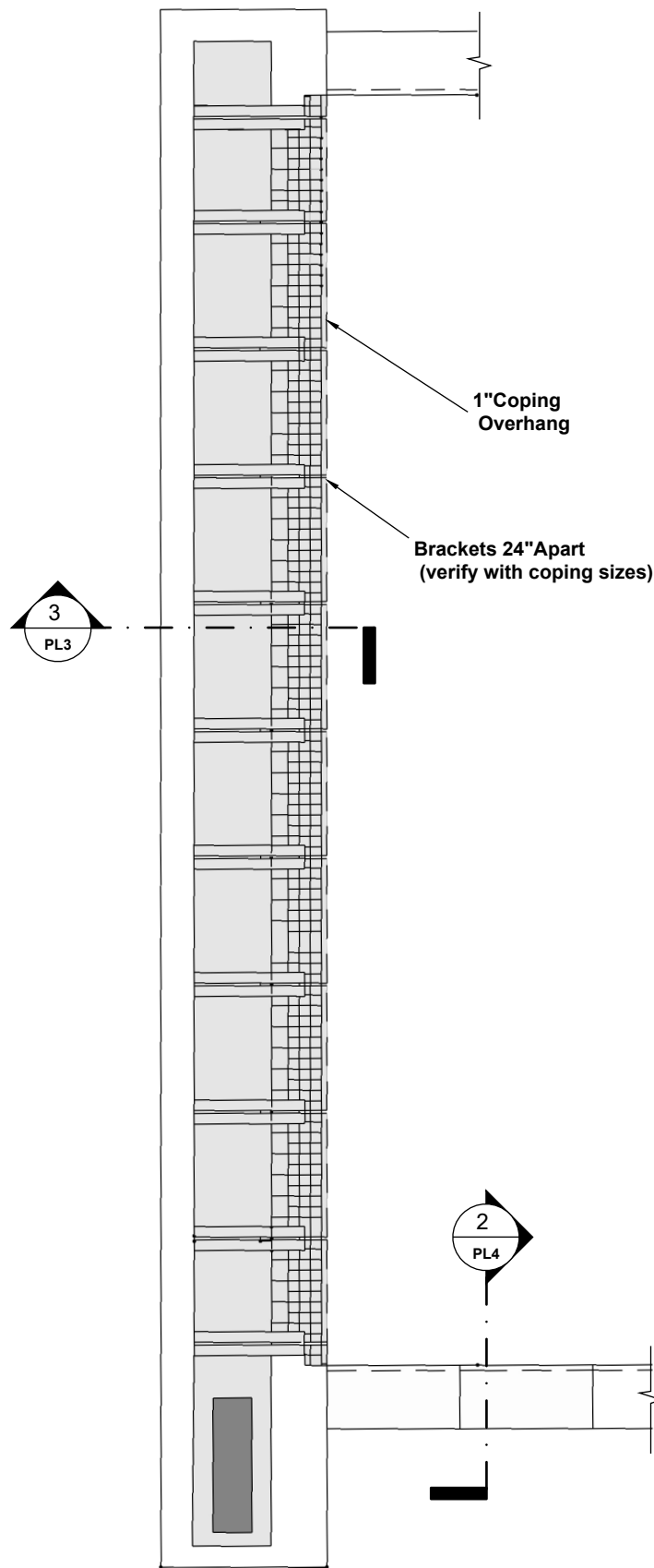

1 Cover Box
PL3 NOT TO SCALE

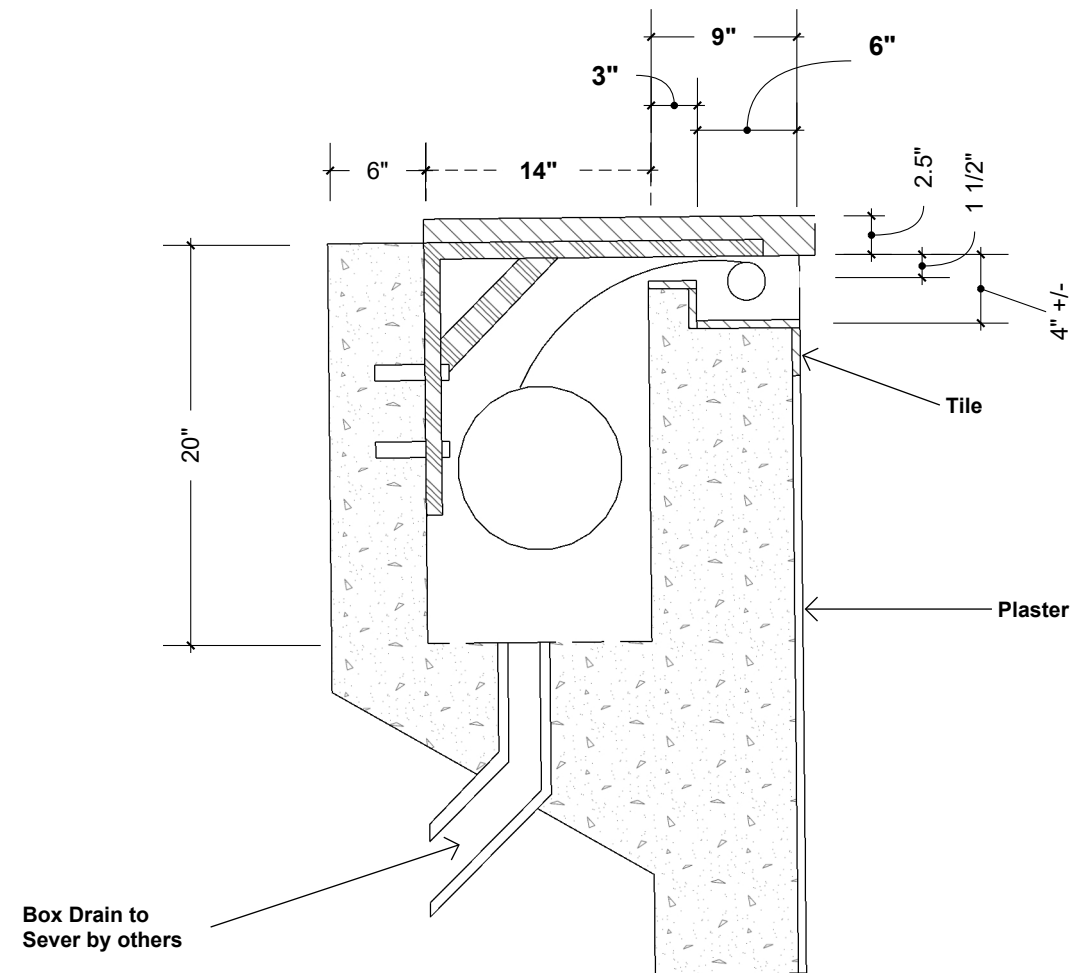

3 Cover Box Section
PL3 NOT TO SCALE

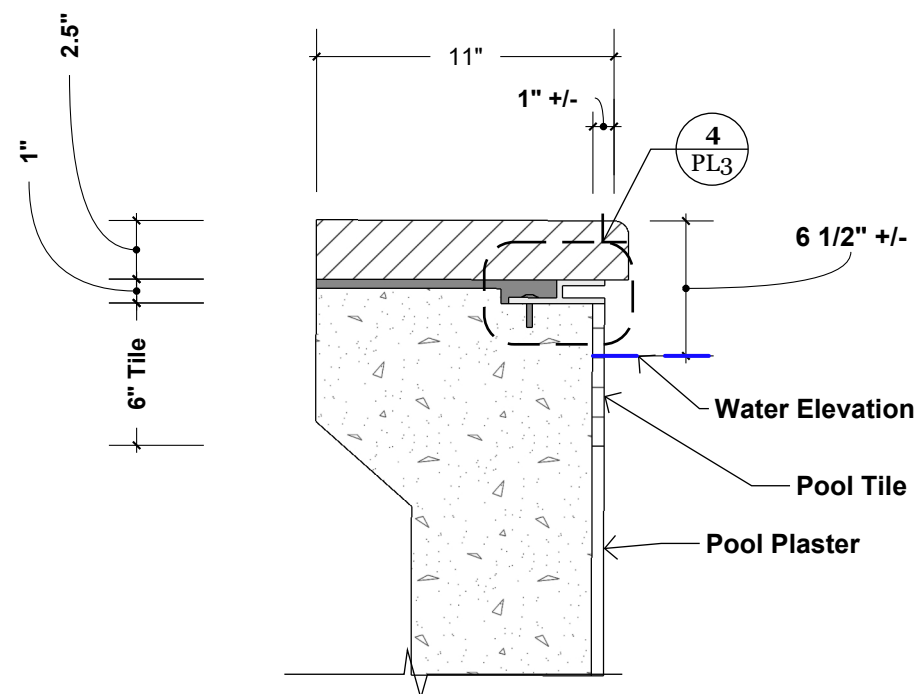

2 Pool Detail
PL3 NOT TO SCALE

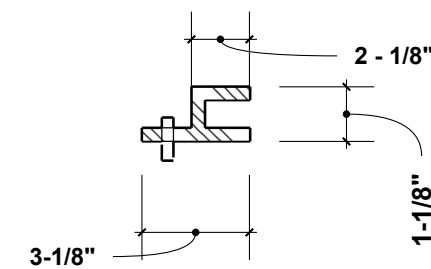

4 Pool Detail
PL3 NOT TO SCALE

KEY:
 MD = Main Drain
 SK = Skimmer
 R = Return Inlet

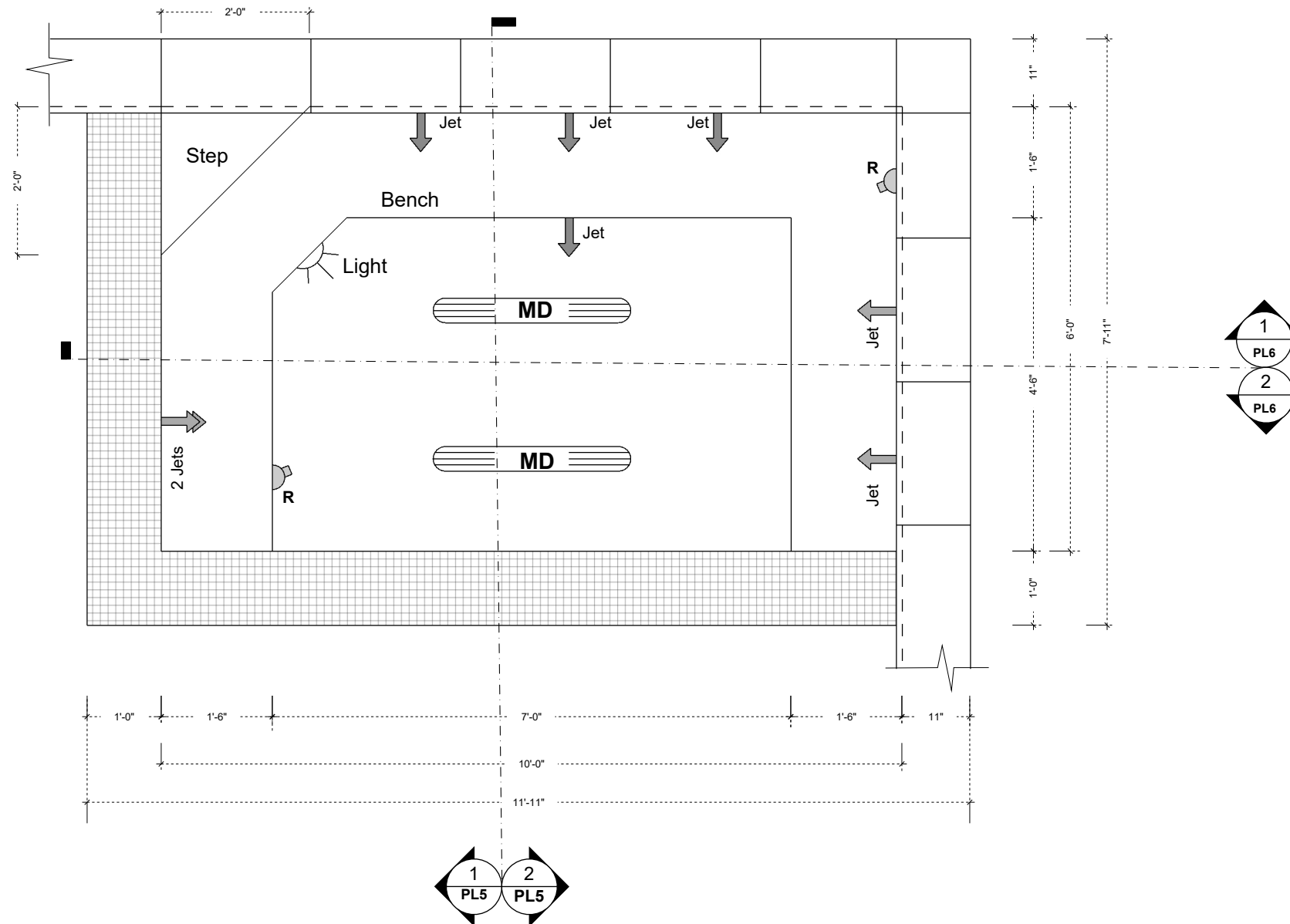

1
 PL4
SPA PLAN
 1/2" = 1'-0" Follow Measures

Houtchen Residence

Job Address:
 6024 SE 22nd ST
 Mercer Island, WA

Document Date:
 July 14, 2023

Document Phase:
 Construction Drawings

Revision: Date

SPA PLAN

PL 4

KEY:
 MD = Main Drain
 SK = Skimmer
 R = Return Inlet
 WD = Water Depth
 BB = Bond Beam

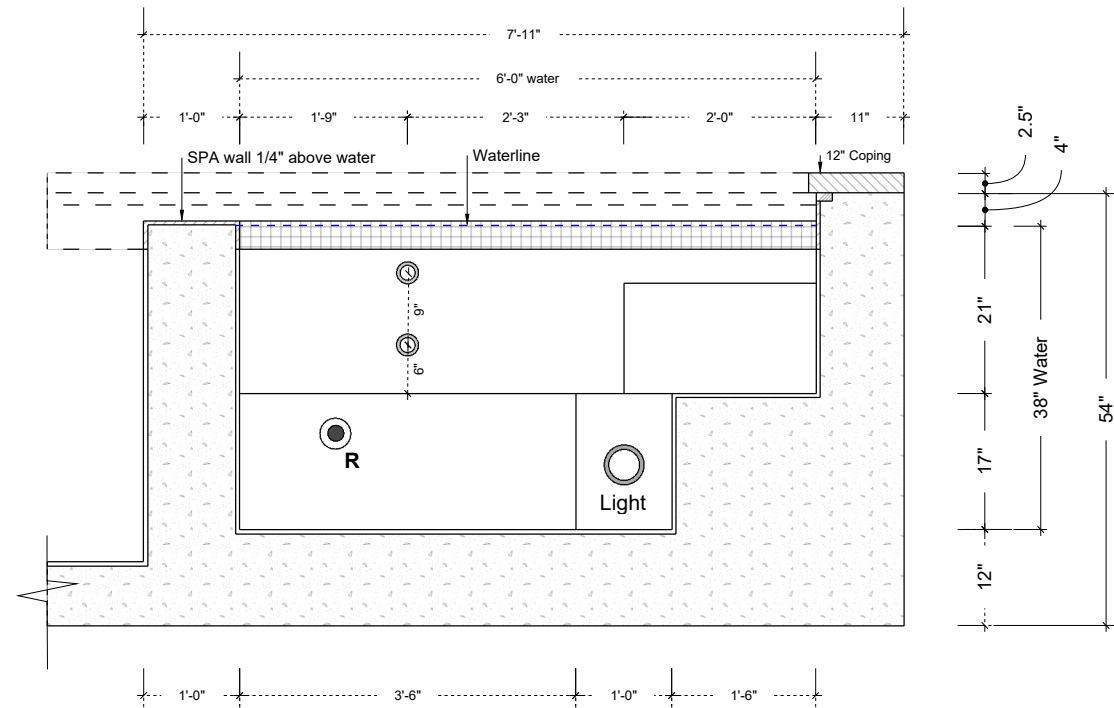

1 SPA Section
 PL5
 1/2" = 1'-0" Follow Measures

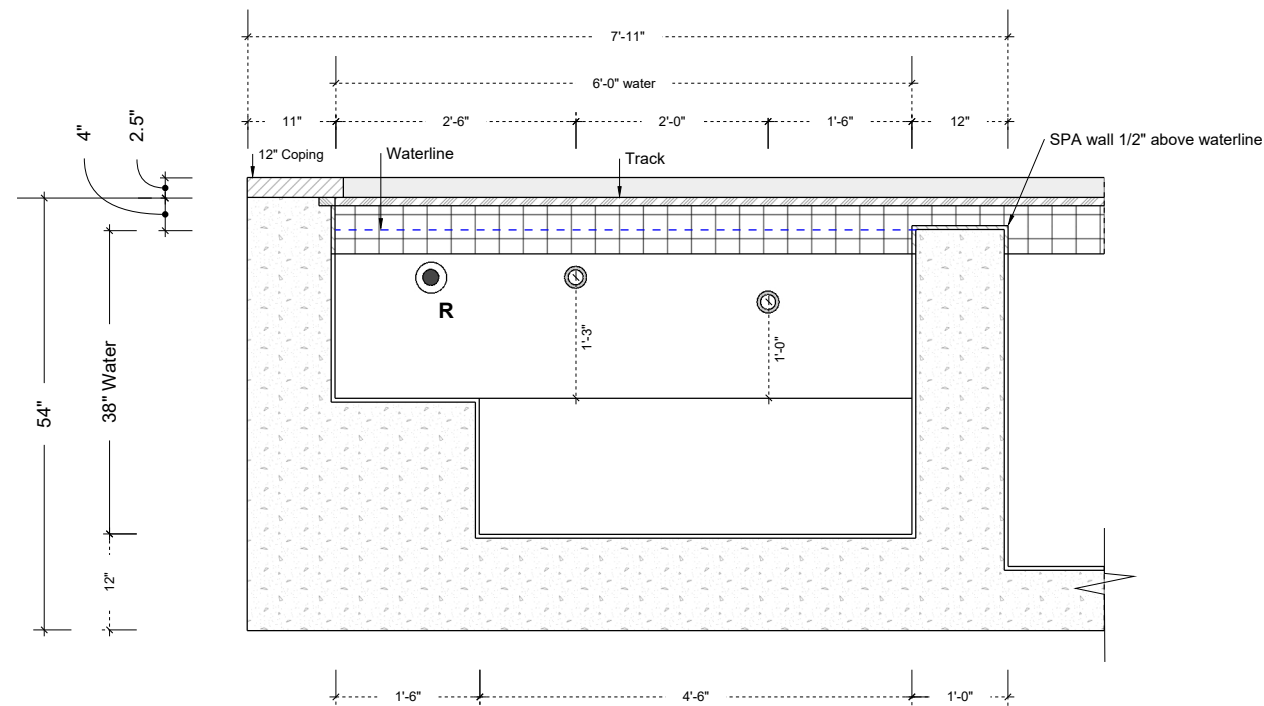

2 SPA Section
 PL5
 1/2" = 1'-0" Follow Measures

Houtchen Residence

Job Address:
 6024 SE 22nd ST
 Mercer Island, WA

Document Date:
 July 14, 2023

Document Phase:
 Construction Drawings

Revision: Date

SPA SECTIONS

PL 5

KEY:
 MD = Main Drain
 SK = Skimmer
 R = Return Inlet
 WD = Water Depth
 BB = Bond Beam

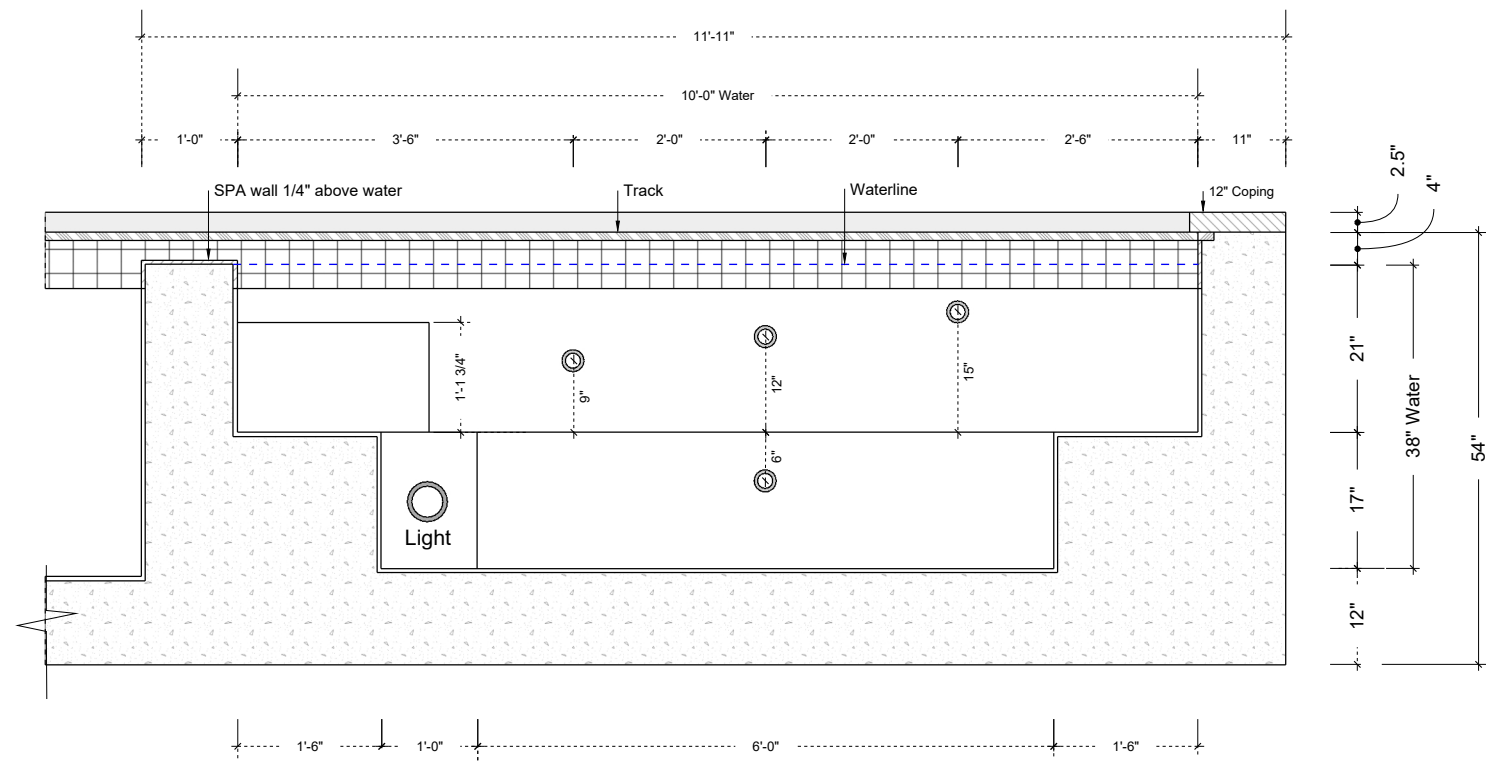

2
 SPA Section
 PL6
 1/2" = 1'-0" Follow Measures

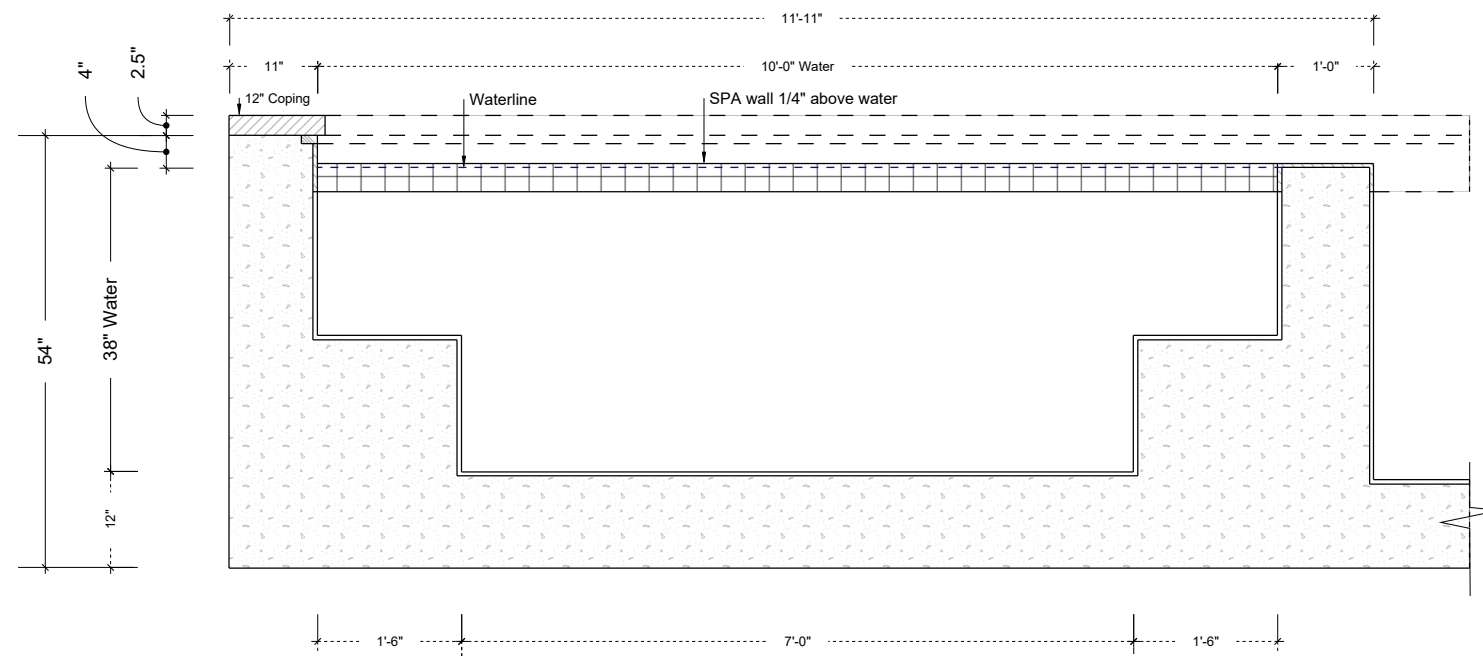

1
 SPA Section
 PL6
 1/2" = 1'-0" Follow Measures

Houtchen Residence

Job Address:
 6024 SE 22nd ST
 Mercer Island, WA

Document Date:
 July 14, 2023
 Document Phase:
 Construction Drawings

Revision: Date

SPA SECTIONS

PL 6

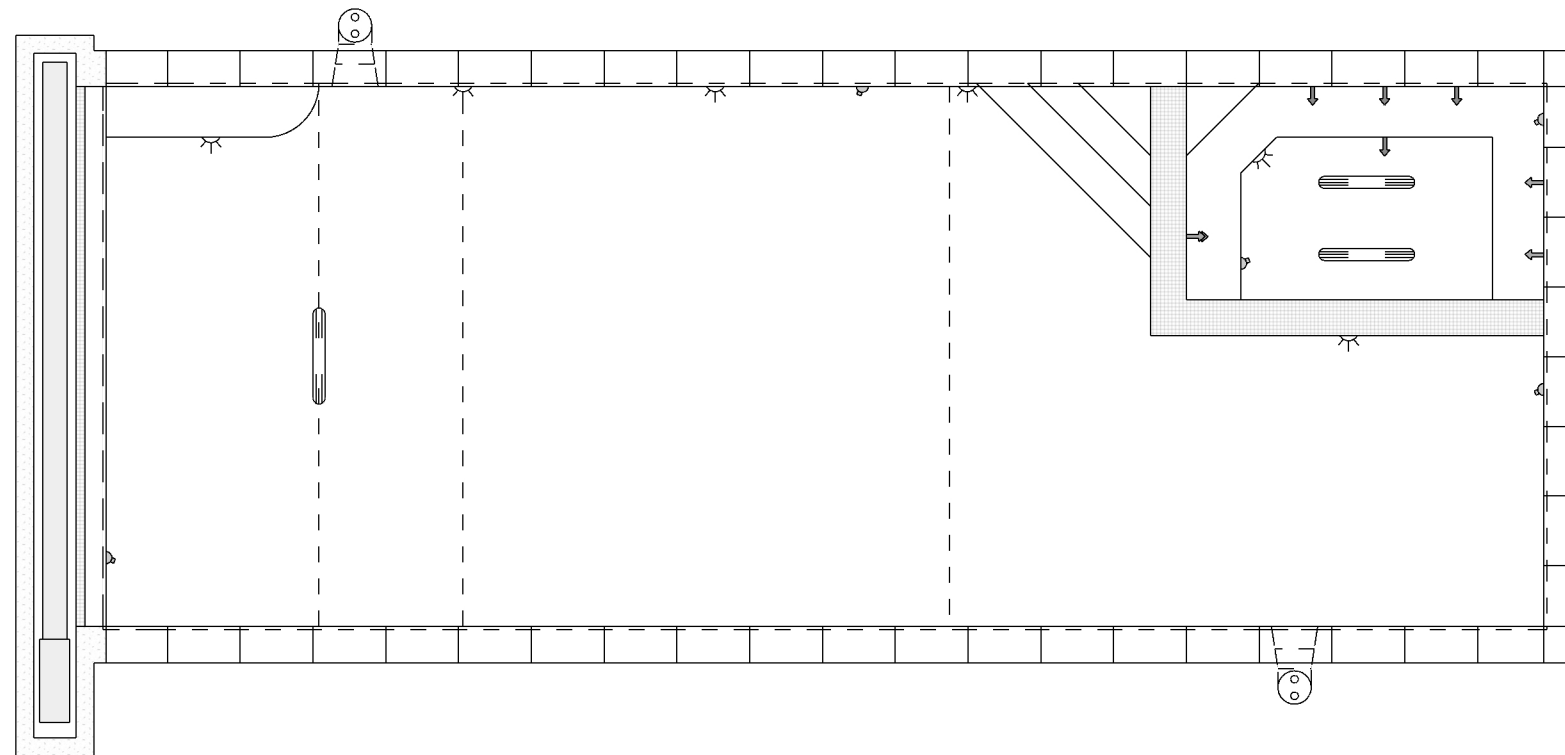

Houtchen Residence

Job Address:
6024 SE 22nd ST
Mercer Island, WA

Document Date:
July 14, 2023

Document Phase:
Construction Drawings

Revision: Date

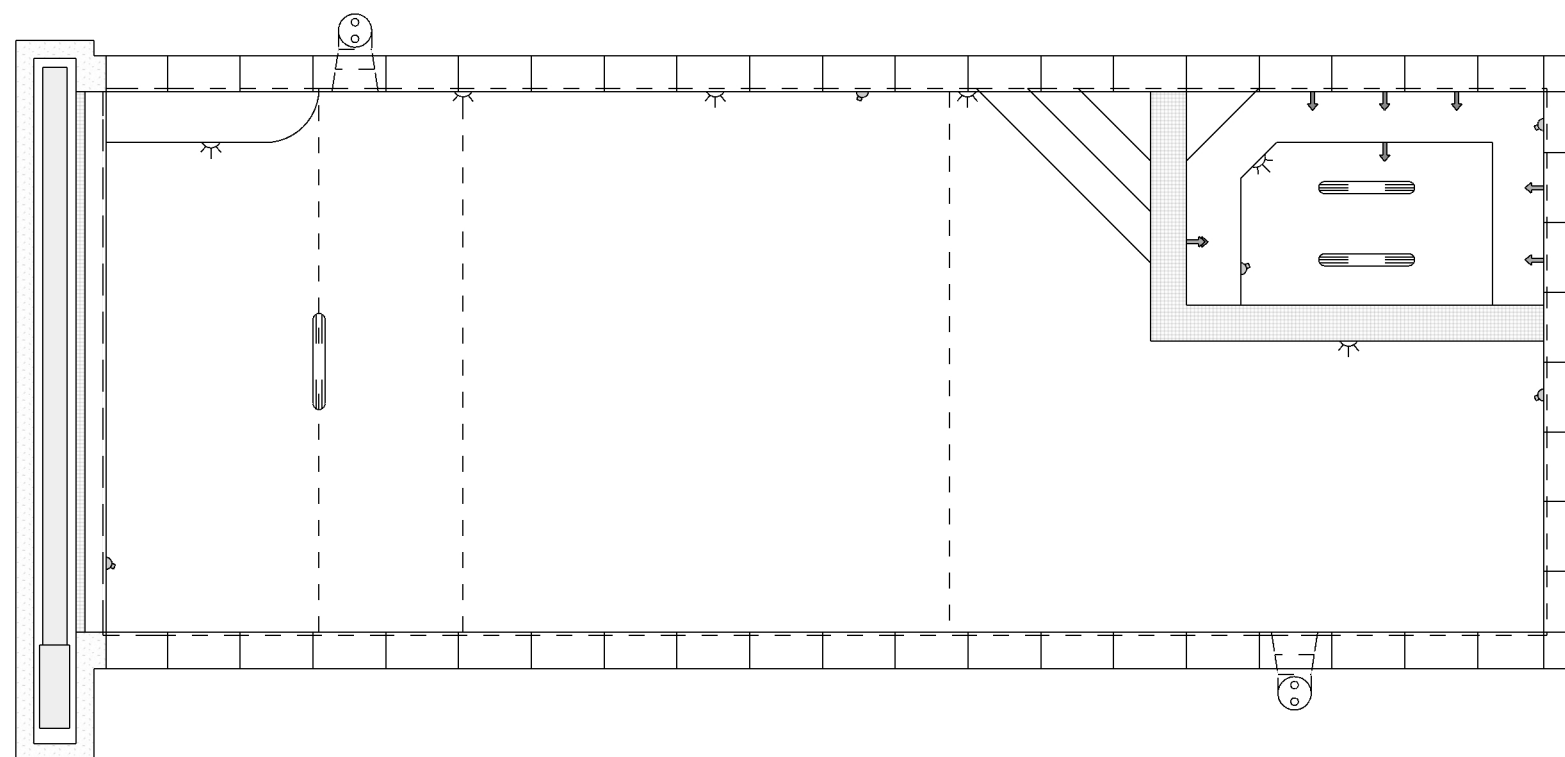

Houtchen Residence

Job Address:
6024 SE 22nd ST
Mercer Island, WA

Document Date:
July 14, 2023

Document Phase:
Construction Drawings

Revision: Date

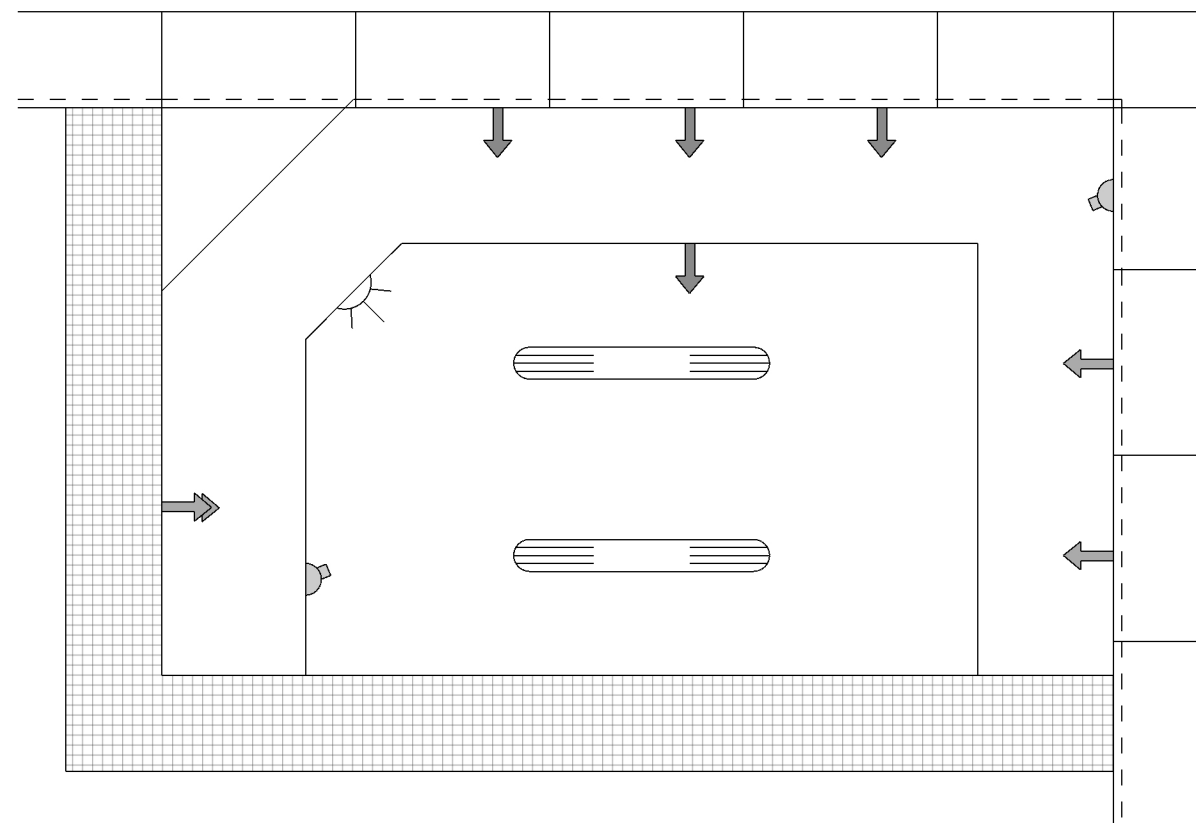

1 SPA Plumbing Schematic Design
PL9 Scale: NTS

Houtchen Residence

Job Address:
6024 SE 22nd ST
Mercer Island, WA

Document Date:
July 14, 2023

Document Phase:
Construction Drawings

Revision: Date

PL 9

Houtchen Residence

Job Address:
6024 SE 22nd ST
Mercer Island, WA

Document Date:
July 14, 2023

Document Phase:
Construction Drawings

Revision: Date